PRODUCED BY AN AUTODESK EDUCATIONAL PRODUCT

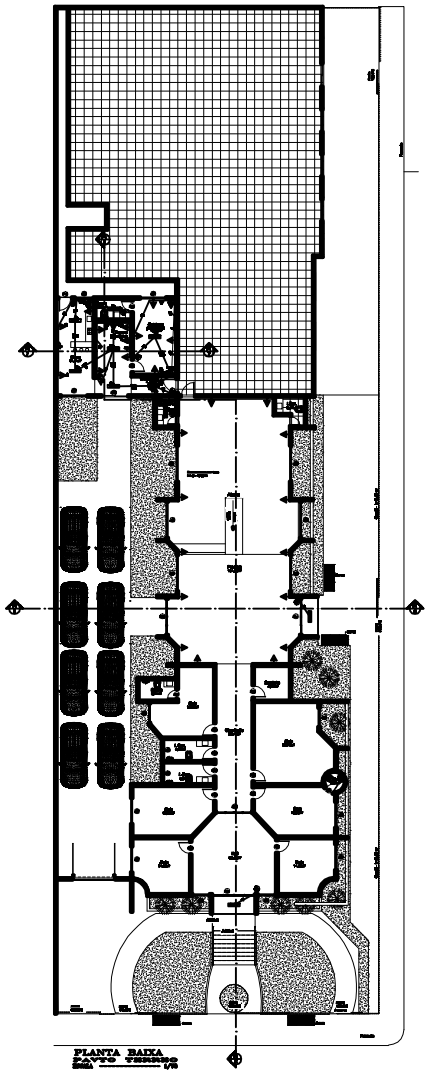

QUADRO DE CARGAS

CIRCUITO	LAMPADAS 1X40 W	LAMPADAS 2X40 W	TOMADAS 100W	TOMADAS 300W	AR COND. 3600W	DISJUNTOR	FASES R-S-T
1	-	-	14	-	1	40	R
2	-	6	10	3	-	30	R
3	-	2	3	1	-	20	R
CARGA INSTALADA			13,3KVA				

diagrama unifilar geral

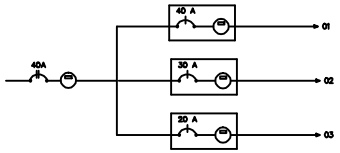

Esquema Vertical
Sem Escala

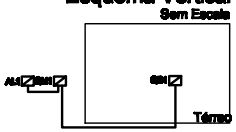

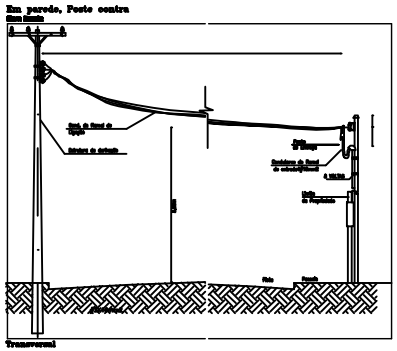

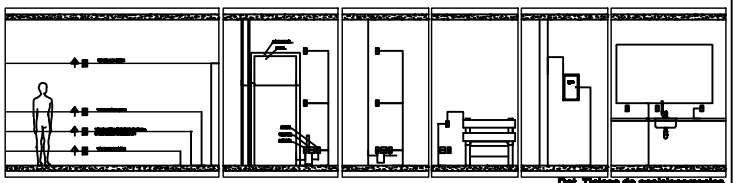

Det. Típicos de posicionamentos
Sem Escala

NOTA: SERÁ LIGADO NO PADRÃO CEMIG EXISTENTE, QUE SE JA ESTA INSTALADO NO ESTABELECIMENTO.

LEGENDA

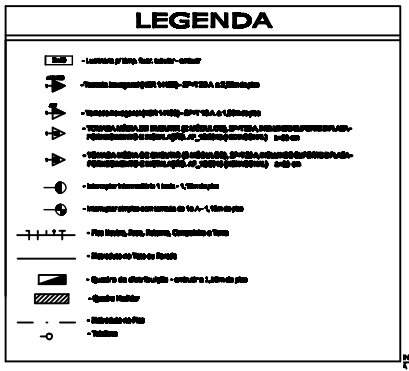

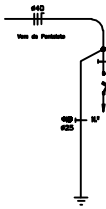

Diagrama Unifilar
Sem Escala

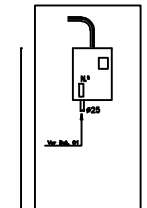

Medição em Muro
Sem Escala

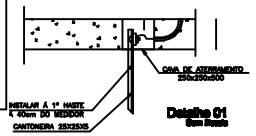

Detalhe 01
Sem Escala

PREFEITURA MUNICIPAL	CREA – MG
VISTO:	VISTO:
ESCALA:	PROJEÇÃO UNIVERSAL TRANSVERSA DE MERCATOR 579 SGR / DATUM: SIRGAS2000 MERIDIANO CENTRAL: -45° VÉRTICE: LATITUDE: LONGITUDE: CONVERGÊNCIA MERIDIANA: A FATOR ESCALA K:
TÍTULO: PROJETO ELÉTRICO	OBRA/ENDEREÇO: AMPLIAÇÃO E REFORMA DO PREDIO DA CAMARA MUNICIPAL DE JAÍBA–MG
ENDEREÇO: AVENIDA VALADARES GUEDES DE AR. 100–CEN. CENTRO CIDADE: JAÍBA – MG.	PROPRIETÁRIO DO: CÂMARA MUNICIPAL DE JAÍBA–MG CNPJ: 00.000.000/0001–00
AUTOR DO PROJETO: HAROLDO BARBOSA FILHO CREA–MG – 00.000/D ENG. CIVIL	
CONTEÚDO: ELÉTRICO	QUADRO DE ÁREA ÁREA DA CONSTRUÇÃO (ATUAL): 374,48 m² / 00,00 m² / 000,00 m²
ESCALA: INDICADA	ALFA
DATA: 10 MARÇO DE 2003	
UNIDADE: CENTÍMETROS / PRANCHA: 01/01	DESENHISTA: HAROLDO BARBOSA FILHO RESPONSÁVEL TÉCNICO: MARCOS ANTONIO NAZIR BARBOSA CREA–MG – 00.000/D

PRODUCED BY AN AUTODESK EDUCATIONAL PRODUCT

PRODUCED BY AN AUTODESK EDUCATIONAL PRODUCT

PRODUCED BY AN AUTODESK EDUCATIONAL PRODUCT